

DRAFT

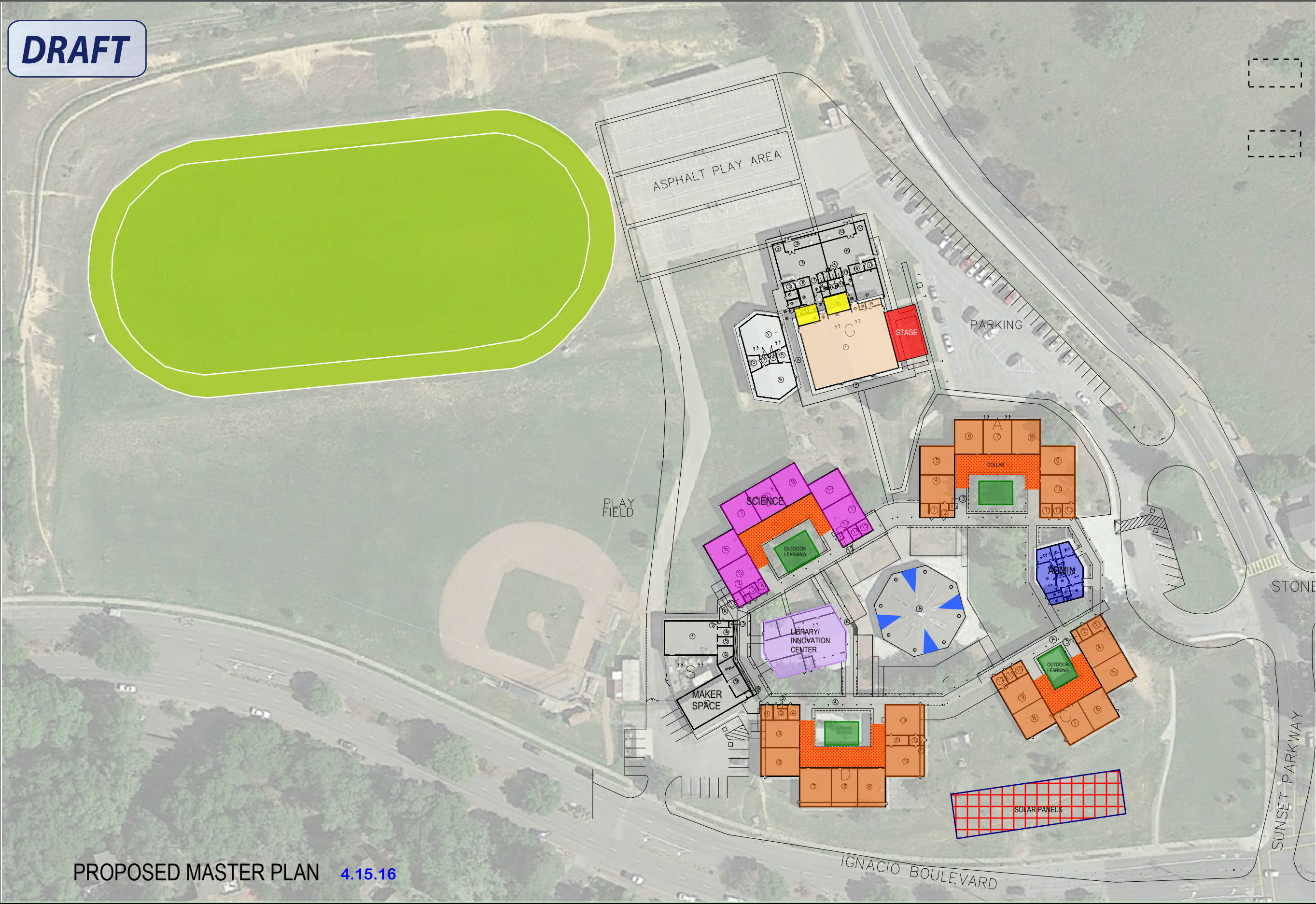

- PHASE I**
- BASIC UPGRADE SCHOOL WIDE**
ADA PATH OF TRAVEL, PLAYGROUND SURFACE REPAIR, EXTERIOR PAINTING, INTERIOR FINISHES AS NECESSARY, ELECTRICAL INFRASTRUCTURE; ROOF REPLACEMENT
- DISTRICT PRIORITIES**
TECHNOLOGY; PA, CLOCK/ BELL, SECURITY; 21ST CENTURY FLEXIBLE FURNITURE; AIR CONDITIONING FOR ENTIRE SCHOOL; STAGE AND KITCHEN

- LEARNING STUDIO**
TRANSFORM (E) CLASSROOMS INTO LEARNING STUDIOS. ADD NEW COLLABORATION SPACE
- COLLABORATION SPACE**
- NEW TRACK AND SYNTHETIC FIELD**
- NEW STAGE**
- KITCHEN**
REMODEL (E) KITCHEN
- GYM/ STUDENT CENTER**
- NEW SCIENCE LAB**
- LIBRARY**
MODERNIZE EXISTING LIBRARY INTO INNOVATION CENTER
- NEW OUTDOOR LEARNING & SHADES**

- PHASE II**
- ADMIN**
INTERIOR REMODEL
- WINDOW REPLACEMENT**
REPLACE EXISTING SINGLE PANE WINDOWS TO NEW DOUBLE PANE WINDOWS
- REMOVE PORTION OF THE ROOF, OR SKYLIGHT**

PROPOSED MASTER PLAN 4.15.16

SAN JOSE MIDDLE SCHOOL MASTER PLAN - CONCEPTUAL PLAN

