

DRAFT

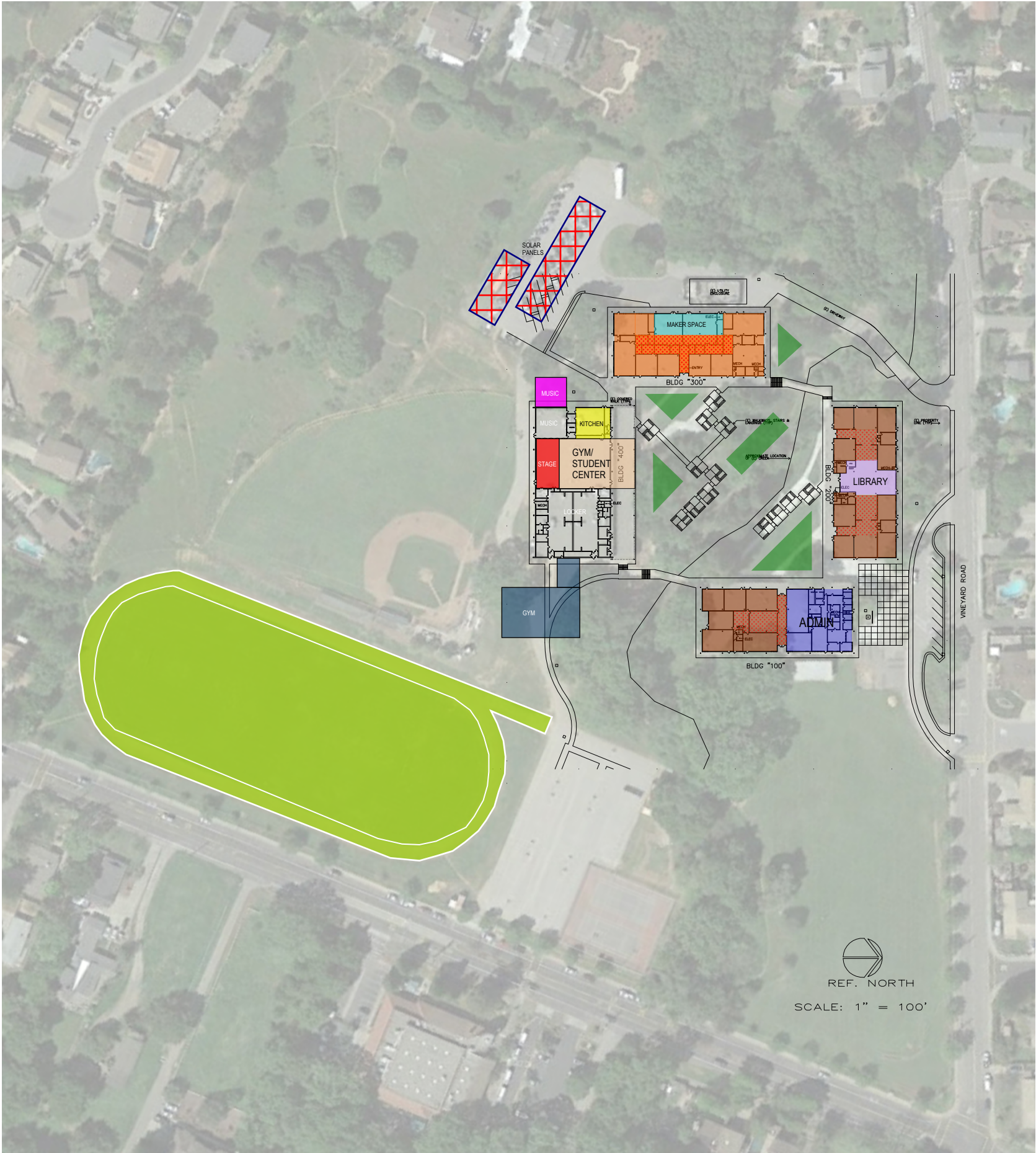

PHASE I

- BASIC UPGRADE SCHOOL WIDE
ADA PATH OF TRAVEL, PLAYGROUND SURFACE REPAIR, EXTERIOR PAINTING, INTERIOR FINISHES AS NECESSARY, ELECTRICAL INFRASTRUCTURE, EXTERIOR SKIN REPLACEMENT
- DISTRICT PRIORITIES
TECHNOLOGY; PA, CLOCK/ BELL, SECURITY; 21ST CENTURY FLEXIBLE FURNITURE FOR 1/3 CLASSROOMS; STAGE AND KITCHEN
- GYM/ STUDENT CENTER
MODERNIZE (E) GYM INTO GYM AND STUDENT CENTER/ CAFETERIA
- NEW STAGE
- KITCHEN
ENLARGE EXISTING KITCHEN
- NEW MUSIC ROOM
- LEARNING STUDIO
TRANSFORM (E) CLASSROOMS INTO LEARNING STUDIO. ADD EXTERIOR WINDOWS TO THE CLASSROOMS
- COLLABORATION SPACE
- MAKER SPACE
- LIBRARY/ INNOVATION CENTER
MODERNIZE EXISTING LIBRARY INTO INNOVATION CENTER
- NEW OUTDOOR LEARNING
- ADD LOCKERS FOR EVERY STUDENTS IN EXISTING LOCKER SPACE
- NEW TRACK AND SYNTHETIC FIELD

PHASE II

- WINDOW REPLACEMENT
REPLACE EXISTING SINGLE PANE WINDOWS TO NEW DOUBLE PANE WINDOWS
- 21ST CENTURY FURNITURE
- ADMIN
REMODEL (E) ADMIN INTERIOR
- LEARNING STUDIOS
- NEW AUXILIARY GYM
- COLLABORATION SPACE

PROPOSED MASTER PLAN 4.15.16

SINALOA MIDDLE SCHOOL MASTER PLAN - CONCEPTUAL PLAN

