

DRAFT

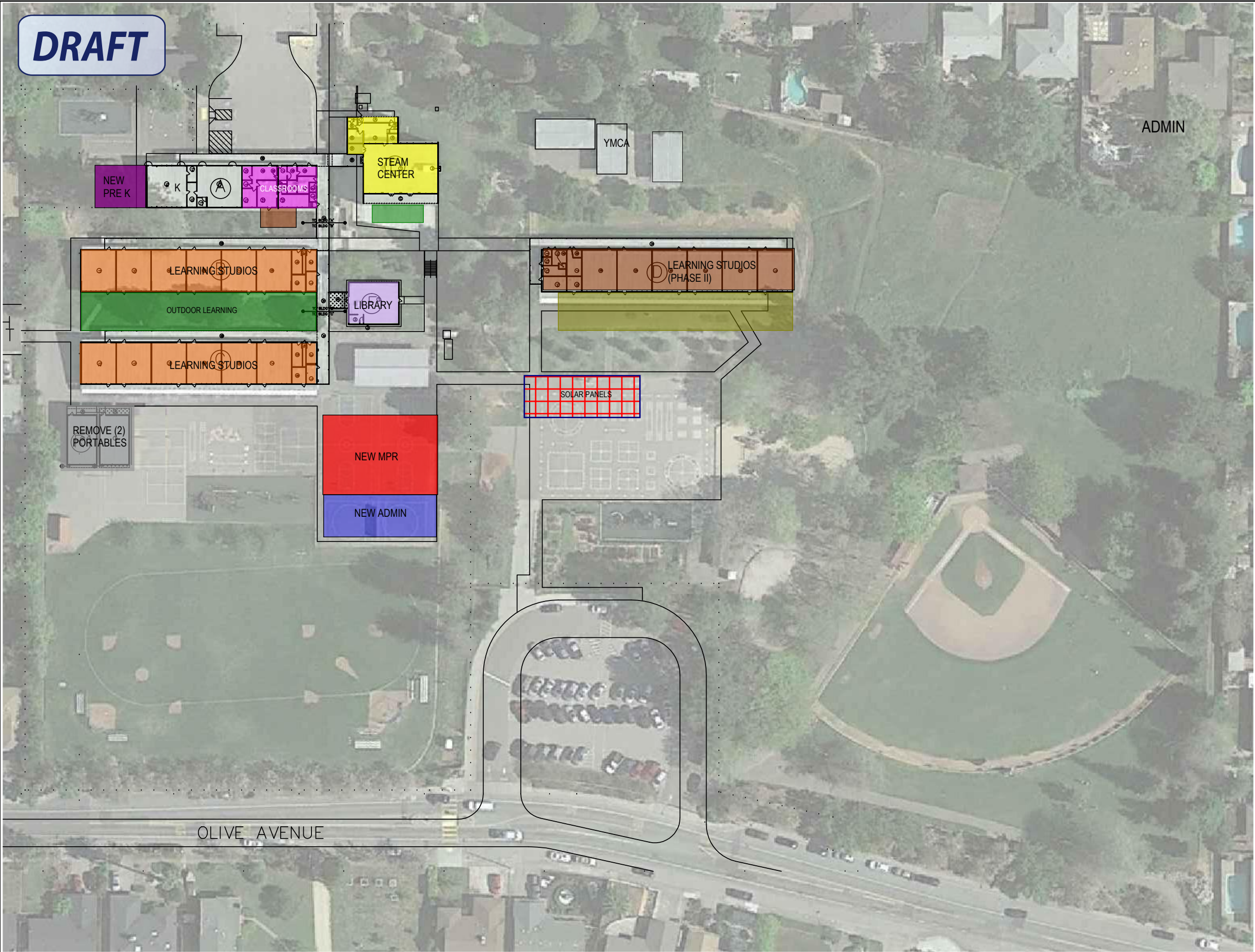

PHASE I

- BASIC UPGRADE SCHOOL WIDE
ADA PATH OF TRAVEL, PLAYGROUND SURFACE REPAIR, EXTERIOR PAINTING, INTERIOR FINISHES AS NECESSARY, ELECTRICAL INFRASTRUCTURE
- DISTRICT PRIORITIES
TECHNOLOGY; PA, CLOCK/ BELL, SECURITY; 21ST CENTURY FLEXIBLE FURNITURE FOR 1/3 CLASSROOMS; MP, STAGE & KITCHEN, ADD PRE-SCHOOL
- STEAM CENTER WITH AC
REPURPOSE EXISTING MULTI-PURPOSE BUILDING INTO STEAM CENTER THAT INCLUDE ART, MUSIC, SCIENCE AND MAKER SPACE.
- NEW ADMIN (WITH AC)
- CLASSROOM
RECLAIM (E) ADMIN INTO (2) CLASSROOMS. REMOVE (2) PORTABLES
- NEW MULTI-PURPOSE BUILDING
WITH STAGE, KITCHEN, AND AC
- NEW PRE-SCHOOL
ADD (1) NEW PRE-K
- LEARNING STUDIO
TRANSFORM (E) CLASSROOMS INTO LEARNING STUDIOS. ADD COLLABORATION SPACE
- AC FOR THE STEM CENTER
- NEW OUTDOOR LEARNING AND SHADE STRUCTURE
- LIBRARY/ INNOVATION CENTER
UPGRADE EXISTING LIBRARY INTO INNOVATION CENTER

PHASE II

- HVAC FOR ENTIRE SCHOOL
- WINDOW REPLACEMENT
REPLACE EXISTING SINGLE PANE WINDOWS TO NEW DOUBLE PANE WINDOWS
- 21ST CENTURY FURNITURE
- LEARNING STUDIOS
- NEW OUTDOOR LEARNING

PROPOSED MASTER PLAN 4.15.16

OLIVE ELEMENTARY SCHOOL MASTER PLAN - CONCEPTUAL PLAN

